

# The City School

North Nazamabad Boys Campus

Science Worksheet

Class 7



Teacher Name: Ms.Seema AdIL

Date: - 30<sup>th</sup> September 2016.

**Q1. Animal A, B and C have jointed legs. Can you identify the group to which they belong and their characteristics?**

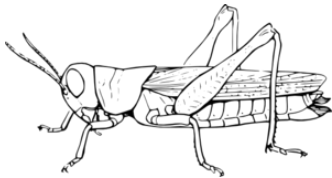

**A**



**B**

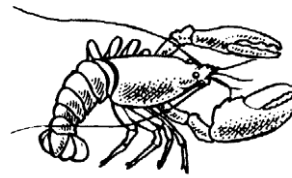

**C**

a. Animals with jointed legs are known as \_\_\_\_\_

b. Name of organism

i) \_\_\_\_\_ ii) \_\_\_\_\_ iii) \_\_\_\_\_

c. Name of group for:

i) \_\_\_\_\_ ii) \_\_\_\_\_ iii) \_\_\_\_\_

d. Are they INVERTEBRATES? If yes, then what do they have for support and protection?

---

---

---

**Q2. Define the following terms.**

Vascular Plants

---

---

---

Gymnosperms

---

---

---

Seedless Plants

---

---

---

Angiosperms

---

---

---

Why "Gymnosperms" means "naked seeds"?

---

---

---

The seeds of angiosperms are enclosed in fruits. Why?

---

---

---